

Unlocking the power of patients

Ruben de Neef

Implementations and knowledge sharing



A photograph showing a caregiver in a white uniform assisting an elderly person with a walker. The elderly person has short, wavy, light-colored hair and is wearing a dark blue long-sleeved shirt. The caregiver is standing behind the walker, holding it steady. The scene is indoors, with a large window in the background showing a blurred outdoor area with greenery and a white fence. A white rectangular box with a thin black border is overlaid on the right side of the image, containing the text "A virtual member in your care team".

A virtual member
in your care team

Virtual 'lifeline' for patients

COVID-19 at home
Post-surgery monitoring

COPD, Asthma, CHF
Hypertension, heart rehab
(Gestational) diabetes, IBD

COPD, CHF primary care
ACS, AFib
Health check

Regional transmural monitoring organizer

Virtual ward

- Early discharge of patients to recover at home
- (Continuous) remote patient monitoring
- Hospital led

Remote patient support

- Less outpatient clinic visits and early intervention
- Digital care pathways with monitoring, education and contact
- Hospital or GP practice led

Self care

- Coping with disease and prevention
- Triage, screen and (automated) coaching
- Hospital, GP practice or patient led

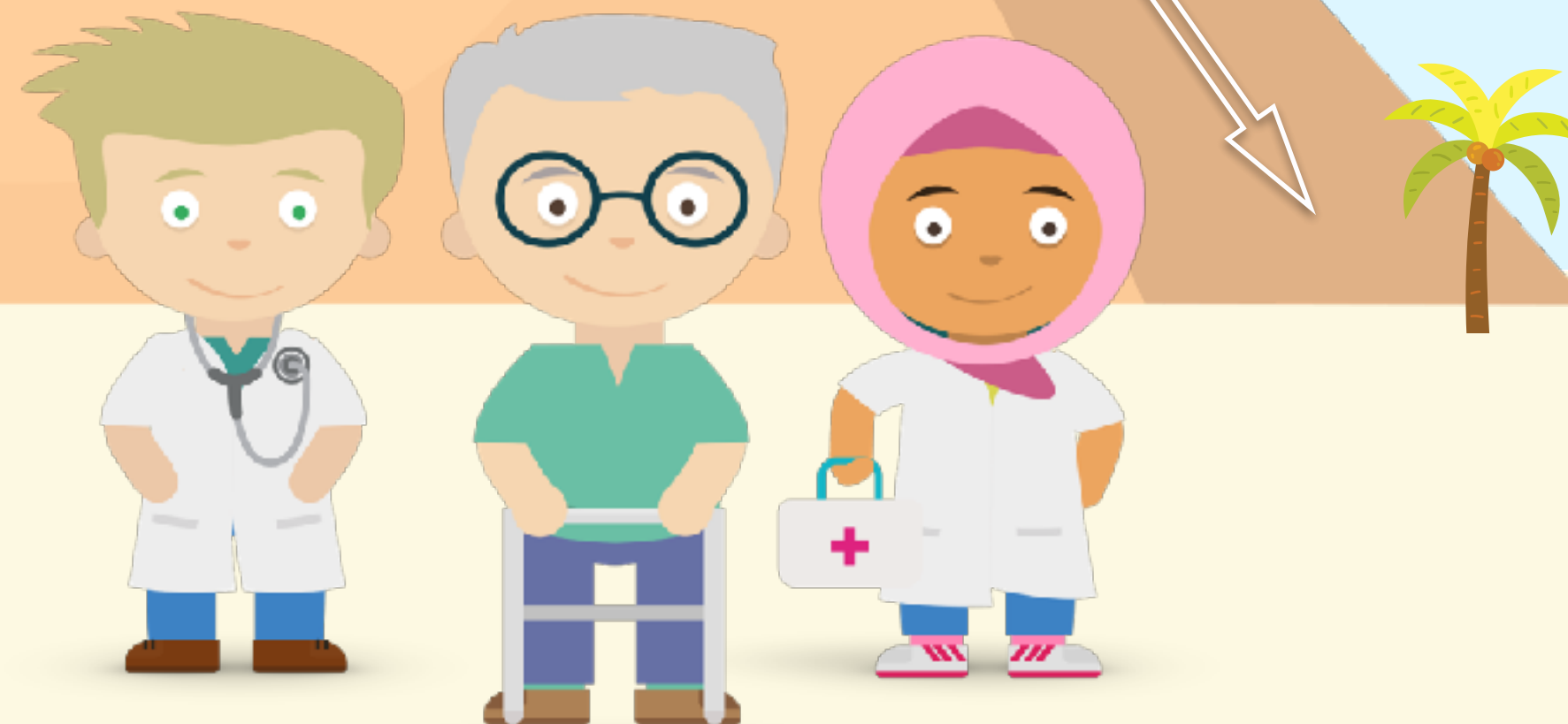

Results

-65%



Reduction of admissions for heart failure patients ¹

4,6★



Patient experience ²

-78%



Reduction of admissions for pregnancy hypertension ³

1) Long-term effects of telemonitoring on healthcare usage in patients with heart failure or COPD

2) Current rating in the AppStore based on 14k reviews

3) SAFE@HOME: Digital health platform facilitating a new care path for women at increased risk of preeclampsia – a case-control study

Luscii's purpose: creating space for care

If someone gets sick, he or she deserves all the care.
But there is already a staff shortage, and it is getting worse.
Luscii supports caregivers and creates space for care.

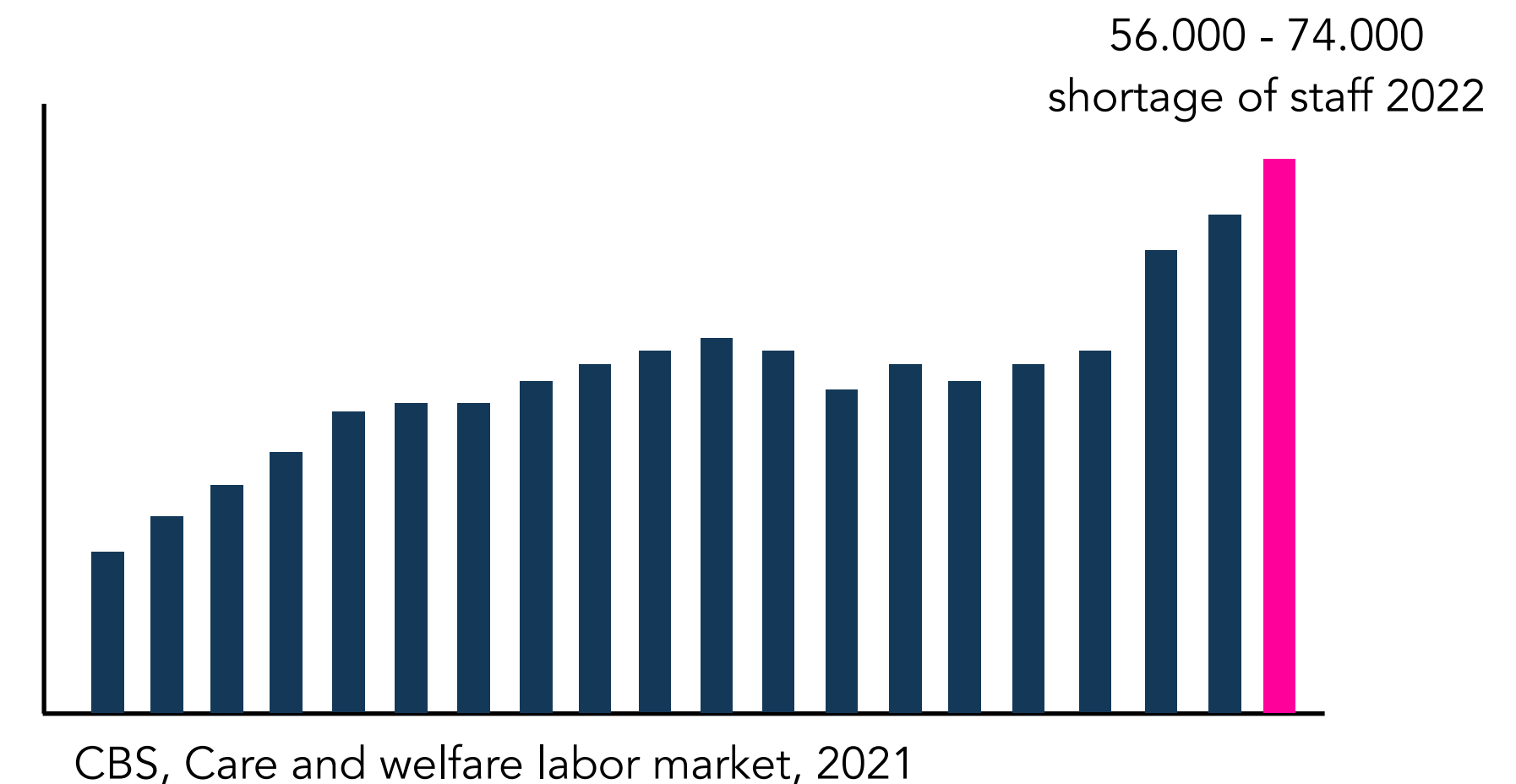

Luscii solution

An interface for patients and caregivers



For patients

Monitoring, education and contact

Tailored to the specific needs of each care path with an extremely user-friendly interface for patients of all ages and conditions. Video calls and messages are integrated.

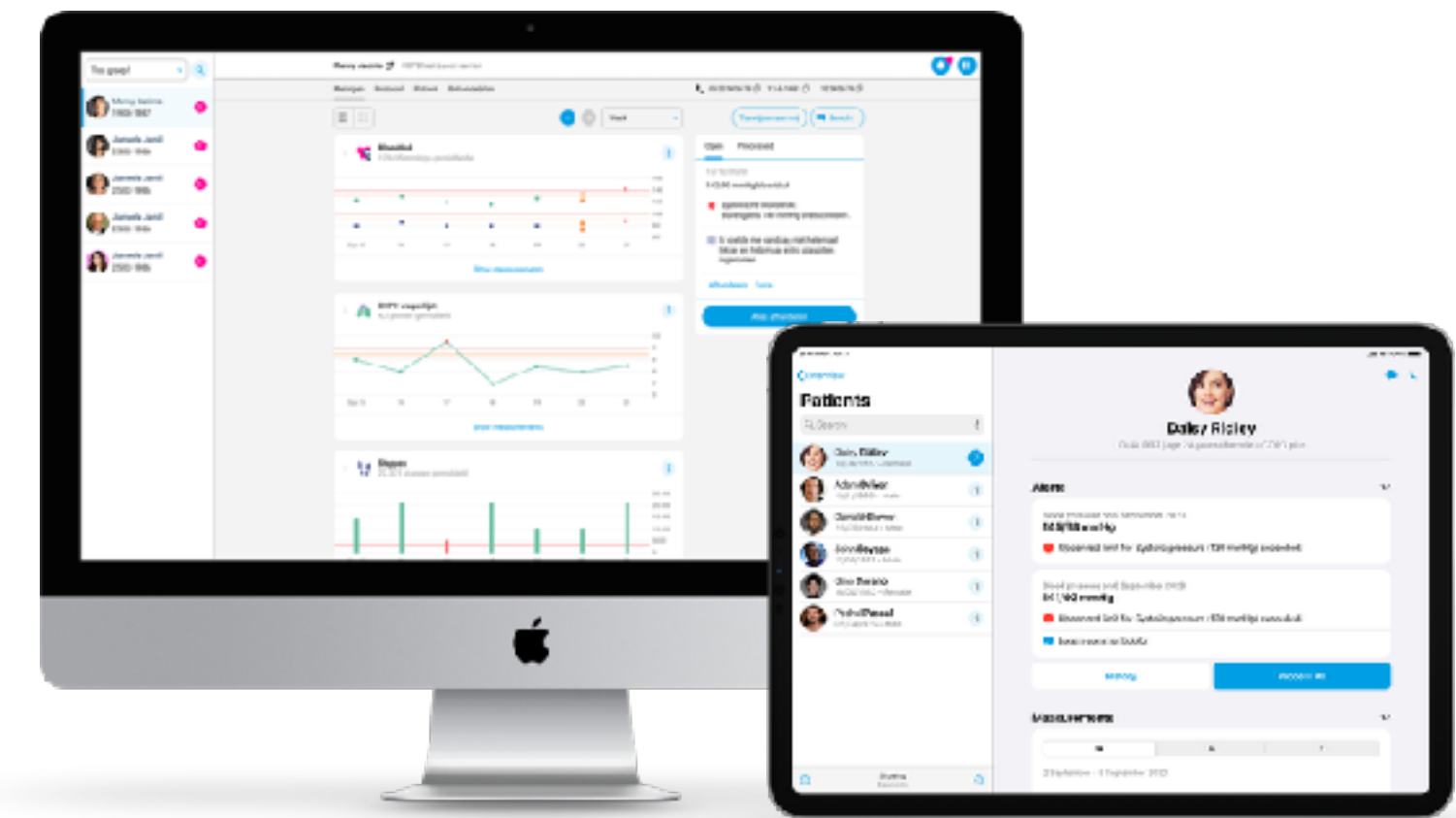

For caregivers

Dashboard, algorithms, auto workflows and communication

Simple dashboard for monitoring, viewing and processing alerts based on automated actions or messages. This is also available as a Luscii Pro application on iOS and integrated into the EMR

Luscii Library

Find Luscii programs for more than 40 care pathways, developed by doctors and nurses and tested in practice.

Spotlight



COVID vervroegd ontslag
Vervroegd ontslag is mogelijk door het intensief monitoren en vervolgen van de behandeling van patiënten thuis.
St. Antonius hospital



Onco-Connect
Patiënten en zorgverleners kunnen de waargenomen ziektelast in de gaten houden, waardoor het zorgteam de juiste zorg kan afs...
Wilhelmina Hospital Assen



Influenza vervroegd ontslag
Vermindering van ligdagen in het ziekenhuis en eerder ingrijpen bij verslechtering
Canisius Wilhelmina Hospital

All

Special Onderzoeksfase

Anesthesiologie



Pijn
Follow-up van pijn en misselijkheid na de operatie, zodat de...



Lage rugklachten
Patient krijgt meer grip op de behandeling door inzicht in p...

Check out on www.luscii.com

A photograph of two young women in white lab coats standing in a hospital hallway. The woman on the left has dark curly hair, wears glasses, and looks directly at the camera. The woman on the right has blonde hair in a ponytail and is looking down at a smartphone held by the first woman. The background shows a modern hospital corridor with large windows and a yellow directional sign.

Build the future today

Will you take the next step in the future of healthcare with us?